

# PawHut!

INdccc043\_US\_UK\_

**D51-154**

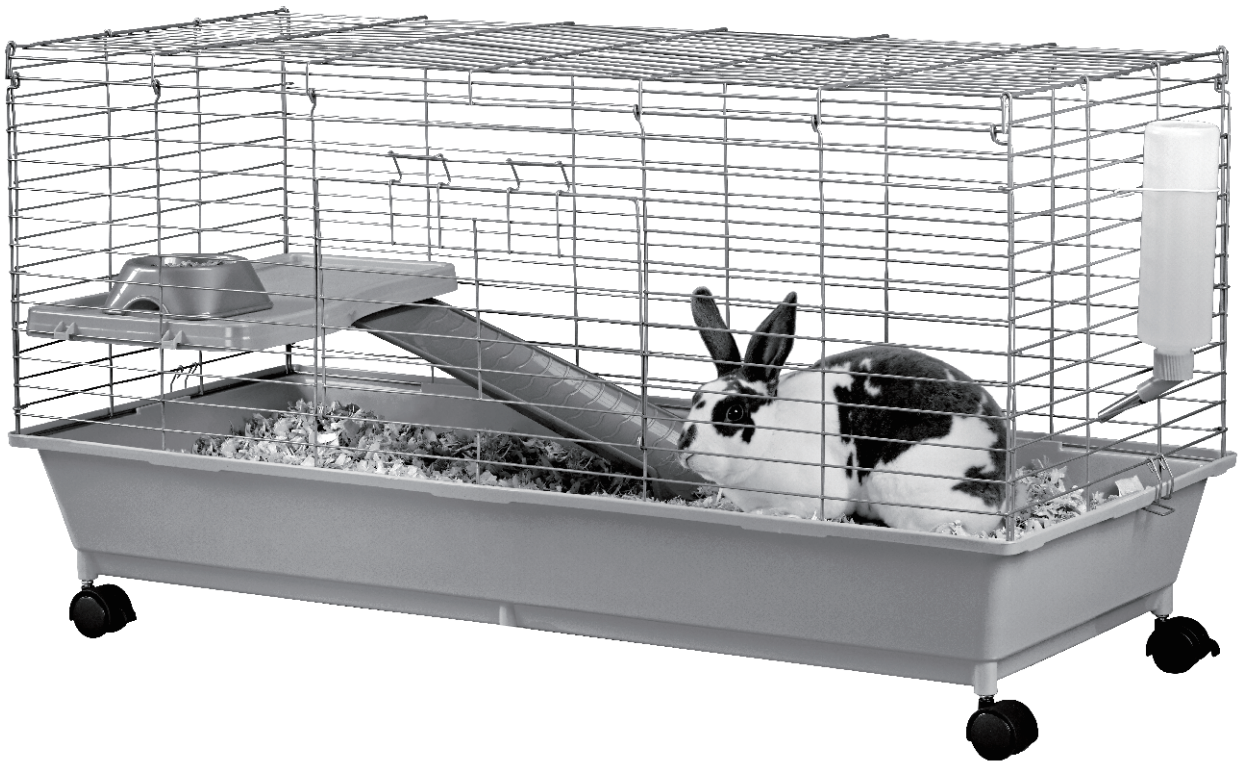

## ASSEMBLY INSTRUCTION

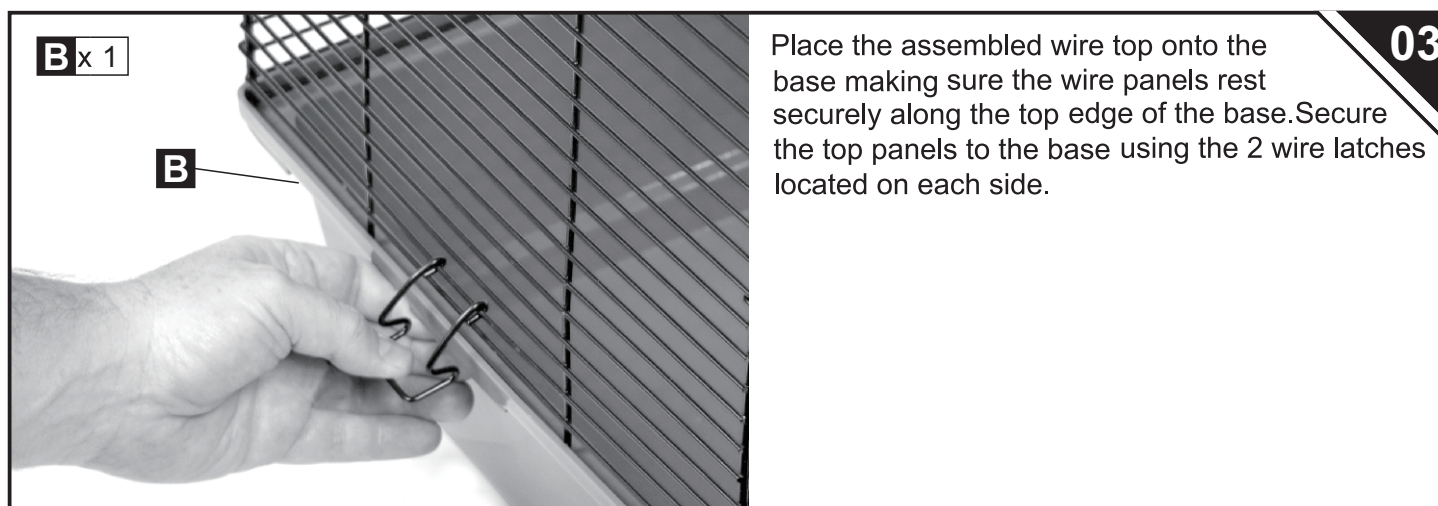
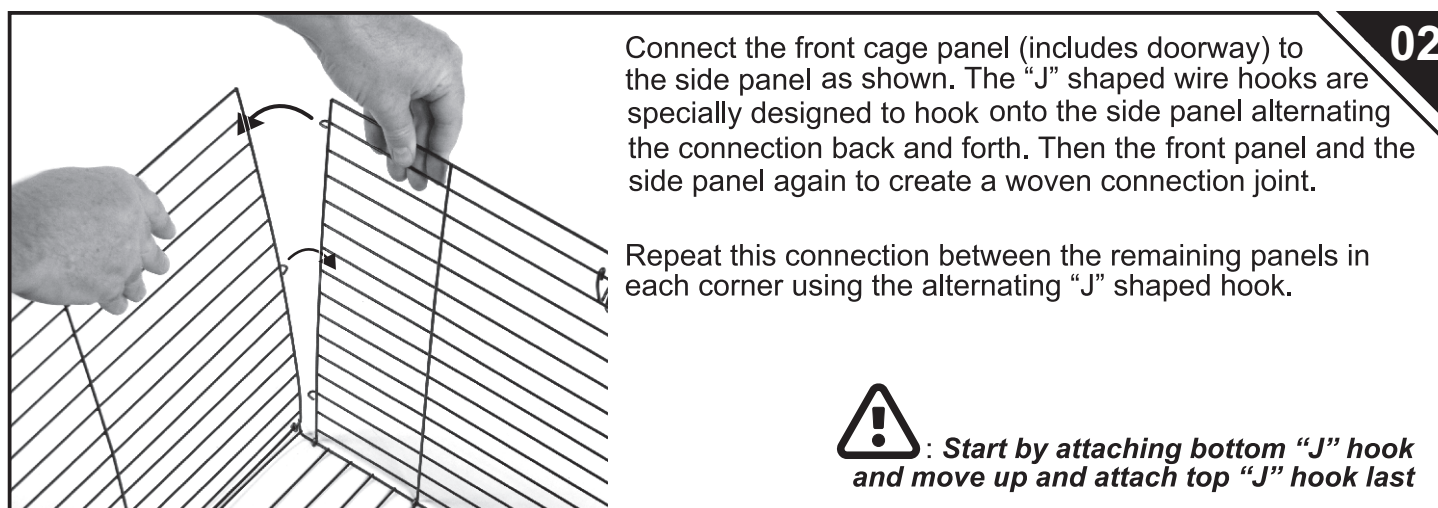
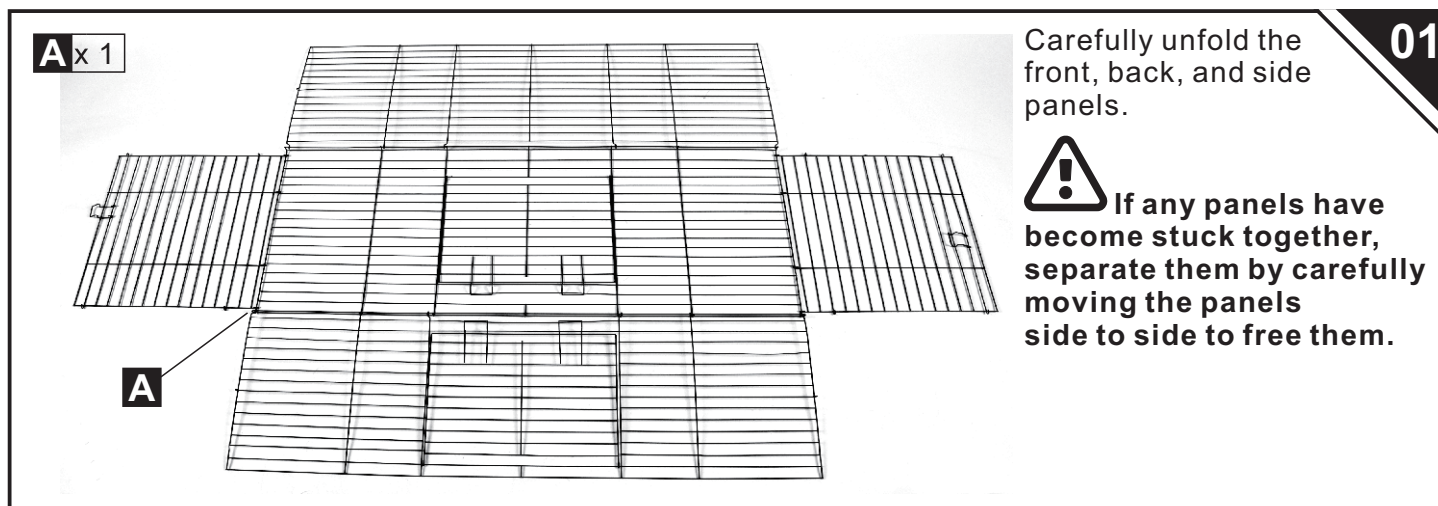
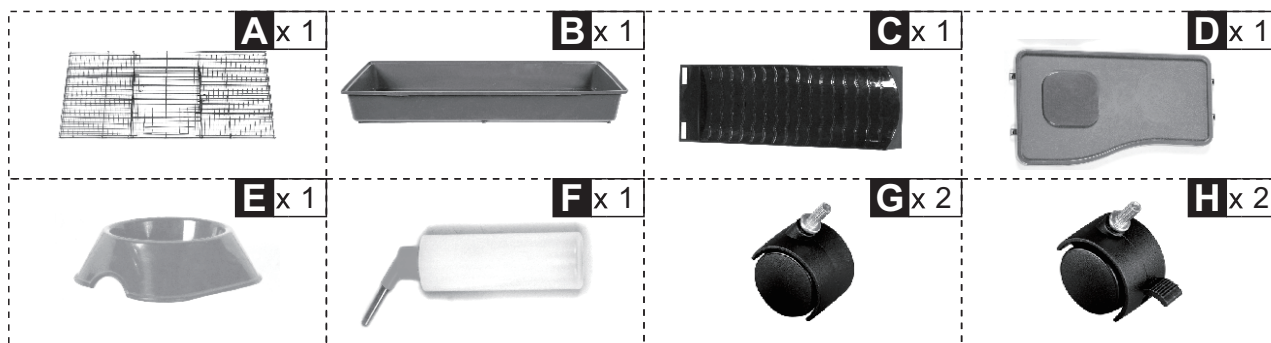

**G** x 2

**H** x 2

Turn base upside down. Insert 2  
Caster Wheels and 2 Locking Wheels.

**04**



**C** x 1

**D** x 1

Attach the plastic ramp to the bottom side of  
the plastic shelf by snapping it into the clips.

**05**

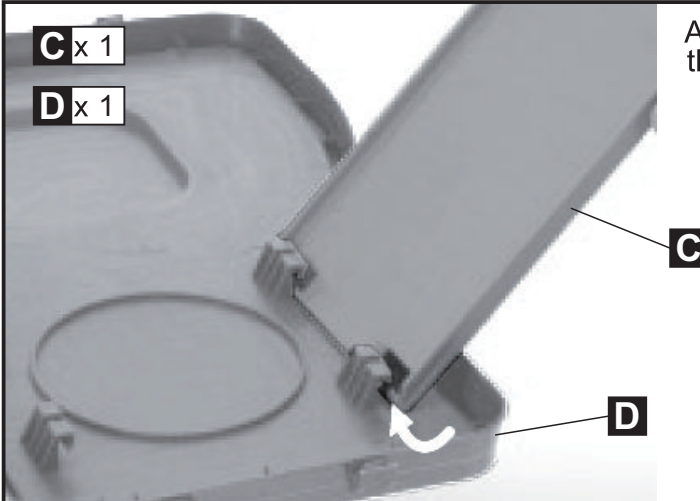

**E** x 1

**E**

Place the assembled shelf and ramp in the  
cage through the door. Attach the shelf to the  
5th wire up from the bottom on the left side of the  
cage.

**06**

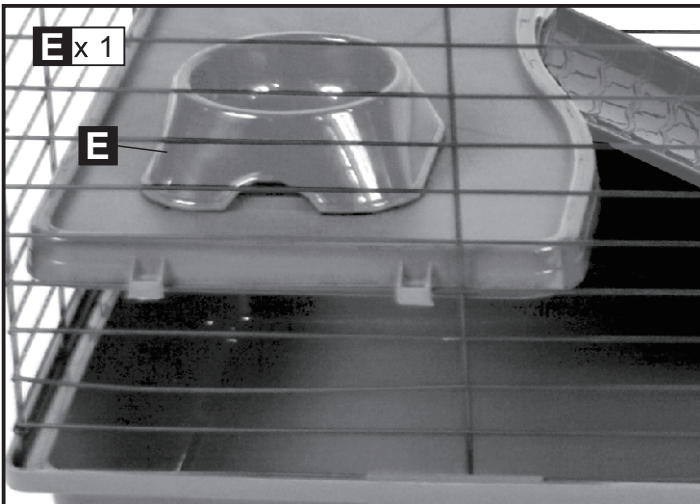

**F** x 1

Position the water bottle on the outside of the  
cage with the metal sipper tube inserting into the  
cage at a level easily accessible for your pet.  
Wrap the hanger around the bottle and attach the  
wire clips to the cage. Place the food bowl on the  
raised portion of the shelf.

**07**

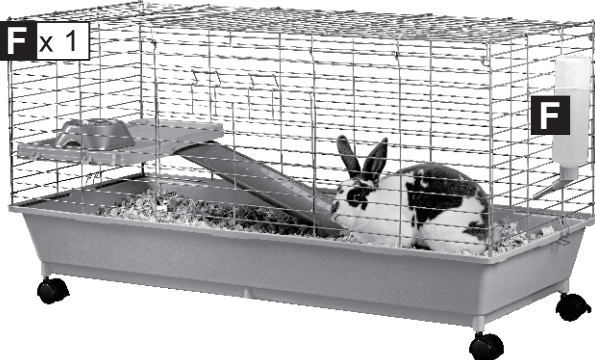

*Your pet needs a constant supply of food and water as well as occasional treats. Provide your pet with fresh water and food daily. When re-filling the water bottle, remove from hanger and unscrew cap. Be sure to fill completely with cool clean water and replace the cap. (a few initial drips are normal while the vacuum forms so the bottle will perform properly).*

**Done**



US



001-877-644-9366  
customerservice@aosom.com

CA



001-855-537-6088  
customerservice@aosom.ca

UK



0044-800-240-4004  
enquiries@mhstar.co.uk

DE



0049-(0)40-88307530  
service@aosom.de

FR



0033-1-84166106  
contact@aosom.fr

ES



0034-931294512  
atencioncliente@aosom.es

IT



0039-0249471447  
clienti@aosom.it